

薰衣草油中的沉香醇, 乙酸芳樟酯, 冰片

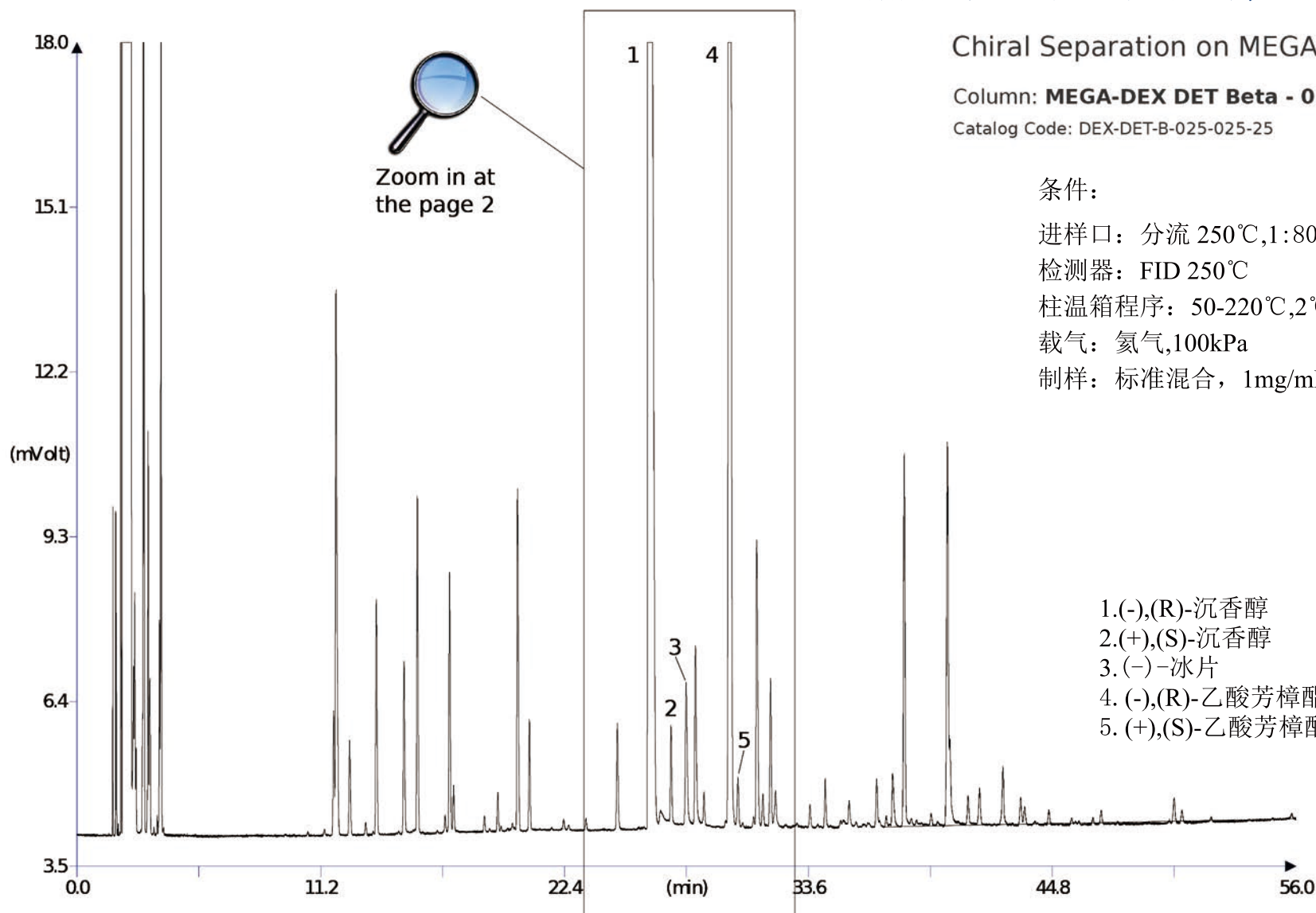

Zoom in at
the page 2

Chiral Separation on MEGA-DEX Columns

Column: **MEGA-DEX DET Beta - 0.25mm, 0.25 μ m, 25m**

Catalog Code: DEX-DET-B-025-025-25

条件:

进样口: 分流 250 $^{\circ}$ C, 1:80分流比, 0.5 μ L进样量

检测器: FID 250 $^{\circ}$ C

柱温箱程序: 50-220 $^{\circ}$ C, 2 $^{\circ}$ C/min

载气: 氦气, 100kPa

制样: 标准混合, 1mg/mL溶解在正己烷

1. (-),(R)-沉香醇
2. (+),(S)-沉香醇
3. (-)-冰片
4. (-),(R)-乙酸芳樟酯
5. (+),(S)-乙酸芳樟酯